Reno Evening Gazette.

VOL. XVI RENO. WASHOE COUNTY. NEVADA, SATURDAY, OCTOBER 6, 1883. NO. 6

S. M. JAMISON'S DRY GOODS HOUSE!

RENO, NEVADA.

I am pleased to be in a position to inform my Many Patrons and the public generally that I have arranged to receive daily the VERY LATEST Goods for Fall and Winter wear, all of which are marked at prices that cannot fail to prove attractive, and will be sold

FOR CASH ONLY!

I have a splendid assortment of SILKS, SATINS, VELVETS, VELVETEENS, and PLUSH; also DRESS FABRICS, in FINE SERGES, SURAHS, CASHMERES and FANCY BROCADES

A FINE ASSORTMENT OF

CHEVOITS,	DOMESTICS,	BLANKETS,	NOVELTIES,	FANCY GOODS,	LADIES' and	GENTS' and BOYS
GINGHAMS,	NAPKINS,	QUILTS,	LA ES,	HOSIERY,	CHILDREN'S	FURNISHING GOODS,
FRENCH PRINTS, and	TABLE LINENS, and	CURTAINS,	NECKWEAR,	CORSETS,	UNDERWEAR of	SHIRTS, OVERALLS,
CALICOES,	TOWELS,	CRETONNES,	HANDKERCHIEFS,	KID, SILK, and	ALL KINDS,	JUMPERS and
		FLANNELS.	VEILINGS,	LACE GLOVES,		PANTS CLOTH.

MILLINERY A SPECIALTY.

A full Line of Ladies' and Children's trimmed and untrimmed hats, plumes, tips, sprays, flowers and trimmings

ALWAYS ON HAND---HATS TRIMMED TO ORDER

Carpets, Oil Cloths, Mats and Window Shades.

Can also Furnish Stationery, Books, School Books, Table and Pocket Cutlery, Pipes, Varieties and Notions, and in fact have arrangements so that any order from my Country Patrons will be Cheerfully and Carefully Filled.

Small Parcels will be Sent Postage Paid.

Remember the CASH STORE.

No, 21 Commercial Row, Reno, Nevada

NATE W. ROFF, Manager.

S. M. JAMISON, SOLE PROPRIETOR.

O. LONKEY E. B. SMITH

VERDI PLANING MILL

—AND—

BOX FACTORY.

P. O. Verdi, Washoe County, Nev.

Nevada and California Lumber Co.

—CONSISTING OF—

BANNER SAW MILL,
PROSSER CREEK SAW MILL,
BANNER BOX FACTORY

Post ffice..... Boca, Nevada county, Ca
Telegraph..... Creek, Ca
mar 11-tf

JOHN BOWMAN,

DEALER IN

CHOICE FAMILY GROCERIES, LIQUORS AND CIGARS, FRUIT AND VEGETABLES.

All kinds of family supplies sold at the lowest possible price for cash.

The Highest Price Paid for Fresh Butter and Eggs.

27 Commercial Row,
jy10 RENO, NEVADA.

THE

BRAHMIN'S ELIXIR

FOR ALL CASES OF

Seminal Weakness, Loss of Manhood,

Want of Energy, Weakness in the Back or Loins, Painful Dreams, Languor, Depression, Etc.,

Prepared only by

Brahmin Elixir Co

1004 Broadway, Oakland, Cal.
Price $1 per Bottle. Send for circular
16mtf

For lame back, side or chest use Shiloh's Porous Plaster. Price 25 cents. Sold by Osburn & Shoemaker.

SHILOH'S COUGH and Consumption Cure is sold by us on a guarantee. It cures consumption. Sold by Osburn & Shoemaker.

SHILOH'S VITALIZER is what you need for consumption, loss of appetite, dizziness and all symptoms of dyspepsia. Price 10 and 75 cents per bottle. Sold by Osburn & Shoemaker.

CROUP, WHOOPING COUGH and bronchitis immediately relieved by Shiloh's Cure. Sold by Osburn & Shoemaker.

FRIEND TERRY

—LUMBER COMPANY—

Manufacturers of and wholesale and retail dealers in

Building and Finishing Lumber and Timber, Kiln-Dried Doors, Windows and Blinds

SPECIAL ORDERS & ODD SIZES

Filled and shipped direct from the OREGON RED-WOOD AND SUGAR PINE MILLS OF THE COMPANY

GENERAL OFFICE, 1310, Second street, near M, BRANCH YARD, Cor. Twelfth and J streets, } SACRAMENTO
mar30tf

CHAS. ZIEGLER, JR.,

WHOLESALE AND RETAIL BUTCHER

VIRGINI STREET, RENO, NEV

The Finest

BEEF, MUTTON AND PORK

In the Market; also

Finest Sausages Manufactured in the State.

THE MARKET FOR EPICURES
jan9tf

D. DEBERNARDI & CO.,

308 AND 310 K STREET, SACRAMENTO, CAL.

General Commission Merchants

—AND—

WHOLESALE DEALERS

—IN—

Tropical, California and Oregon Fruit, Nuts, Produce, Butter, Poultry, Eggs, Honey, Vegetables, Fish, Oysters, etc.

WE DO NOT TRAVEL, AS THE heavy expense must somewhere fall upon the goods, and as it is to the mutual interest of buyer and seller to avoid unnecessary expense we ask that if we do not trouble you by calling upon and importuning you to buy when you want nothing, that when you are in want of goods you will please send your orders direct to us, either by mail or telegraph, and we pledge our best efforts to fill them as satisfactorily, both in quality and price, as if selected in person. 2jun2m

Beware of Imitations.

The delicate odor of Floreston's Cologne is entirely novel. Look for signature of Hiscox & Co., N. Y., on each bottle.

FOR BANQUETS, DINNERS and PARTIES use Eclipse, extra Dry, it is equal to any and superior to most imported brands, and the only natural California Champagne in the market.

For cheap Drugs, Toilet Articles, Patent Medicines, Perfumery, etc., call at John F. Myers' Drug Store, Virginia street, next to Barnett's. je16

The finest brand of Kelly's celebrated Key West Cigars are to be had at John F. Myers' Drug store on Virginia street, next to Barnett's. je16tf

Drugs and Patent Medicines

Of every description sold cheap by John F. Myers, Virginia street, next to Barnett's.

When you don't just know what ails you; when you feel aches and pains all over; when you feel tired and faint, use Brown's Iron Bitters. A wonderful reviver.

RENO LUMBERCO.,

CONDON & McINTOSH, Prop's

DEALERS IN

All kinds of Building Material

MINING TIMBERS, FENCING, ETC. Sash, Doors, Blinds, Mouldings, Turnings, Redwood and Pine Shingles, Redwood, settic and Surfaced; also lime, plaster and cement constantly on hand. Give us a call

PRICES AS LOW AS THE LOWEST.

Satisfaction Guaranteed in every particular.

Office 424 St. below Lake. Reno
-tf-daw

RENO & FT. BIDWELL STAGE

CARRYING THE U. S. MAIL.

EAGAR & CO. : : : PROPRIETORS

THIS IS THE ROUTE FOR PYRAMID, Round Hole, Buffalo Salt Works, Buffalo Meadows, Duck Flat Eagleville, Cedarville and Lake City.

CONNECTS at Cedarville with stages for Alturas, and at Alturas with stages for Lakeview, Oregon, and at Lakeview with stages for Chewaucan, Silver Lake, Summer Lake, Prinesville and the Dalles, also with stages for Drew's Valley, Linkville Sprague River and Ashland.

Particular attention paid to express packages on the regular line and to Alturas. Stages leave Reno daily (Sundays excepted) at 7 a. m. Schedule time each way, 36 hours. T. K. HYMERS, Agent, Reno.
al6tf

THE FIRST NATIONAL BANK

OF RENO, NEVADA.

Paid up Capital.....$75,000
Surplus Fund.....$20,000

A GENERAL BANKING BUSINESS transacted. Exchange for sale on Virginia City, Carson, Sacramento, San Francisco, New York, Montreal and the principal cities of England, Germany, France, Switzerland, Sweden, Norway, Denmark, Holland, Belgium, Russia, Italy and Spain, at current rates.

DIRECTORS:

D. A. Bender, President; G. W. Mapes, Vice President; C. T. Bender, Cashier, Allen A. Curtis, A. H. Manning.

BETTER THAN GOLD.

CALIFORNIA FRUIT SALT

A Pleasant and Efficacious Remedy

IF YOU HAVE ABUSED YOURSELF

By over-indulgence in eating or drinking; have sick or nervous headache; dryness of the skin, with feverish tendency; night sweats and sleeplessness; by all means use

SLAVEN'S FRUIT SALT.

And feel young once more. It is the woman's friend. Try it; $1 per bottle; six bottles for $5. For sale by all druggists. R. E QUEEN, Agent for Reno
apr8tf

DR. SPINNEY

NO. 11 KEARNEY STREET, San Francisco, Cal.

Treat all Chronic and Special Diseases

YOUNG MEN

WHO MAY BE SUFFERING FROM the effects of youthful follies or indiscretion, will do well to avail themselves of this, the greatest boon ever laid at the altar of suffering humanity. DR. SPINNEY will guarantee to forfeit $500 for every case of Seminal weakness or private disease of any kind or character which he undertakes and fails to cure.

MIDDLE-AGED MEN.

There are many at the age of thirty and sixty who are troubled with too frequent evacuations of the bladder, often accompanied by a slight smarting or burning sensation and a weakening of the system in a manner the patient cannot account for. On examining the urinary deposits a ropy sediment will often be found, and some small particles of albuman will appear, or the color will be of a thin milkish hue, again changing to a dark and torpid appearance. There are many men who die of this difficulty, ignorant of the cause, which is the second stage of seminal weakness. Dr. S. will guarantee a perfect cure in all such cases, and a healthy restoration of the genito-urinary organs.

Office Hours—10 to 4 and 6 to 8. Sundays from 10 to 11 A. M. Consultation Free. Thorough examination and advice $5.

P. S. For private diseases of short standing a full course of medicines sufficient for a cure, with necessary instructions, will be sent to any address on receipt of Ten Dollars. Call or address

DR SPINNEY & CO.,
No. 11 Kearney Street, San Francisco.
jan5-daw

DR. H. BERGSTEIN,

(Late of Nevada Insane Asylum.)

PHYSICIAN, SURGEON AND ACCOUCHEUR,

Office 1 and 2, Sunderland's Block, Virginia street. Residence at Mr. Fassett's Second street, between Sierra and West streets. sep27

A. DAWSON, M. D.,

PHYSICIAN AND SURGEON

Office in Sunderland's building, rooms 3 and 4; residence on West street, between Commercial Row and Second street. my4

S. BISHOP, M. D.,

PHYSICIAN AND SURGEON

Has returned from Eureka and can be consulted at his residence.

JNO. A. LEWIS, M. D.,

HOMŒOPATHIC PHYSICIAN

And Surgeon. Office and residence, Mill street, Reno, Nevada. may2tf

---

R. M. CLARKE. S. D. KING

CLARKE & KING

ATTORNEYS-AT-LAW.

Practice in all the State and Federal Courts. Offices: Reno — Sunderland's Building, rooms 6 and 7; Carson—Over the Savings Bank. feb8tf

---

F. R. WAGGONER, M. D.,

PHYSICIAN AND SURGEON.

Office in Sunderland's building (up stairs) Virginia street, Reno, Nevada.

ASSAY OFFICE

OF A. B. WILLIAM

In the western addition, cor. Fifth and Washington streets, Reno, Nevada. Assays correctly made and certificates given. aug22tf

---

WILLIAM CAIN,

ATTORNEY-AT-LAW.

Office in Odd Fellows' building, Virginia street, Reno, Nevada. 5-1-tf

---

R. H. LINDSAY,

ATTORNEY-AT-LAW.

Will practice in all the courts of this State and California. Office in Sunderland's building Reno, Nevada. 8m1m

---

DR. W. BERGMAN,

PHYSICIAN AND SURGEON.

Office on Second street, next to Webster's law office Reno, Nevada.

Delinquent Notice.

ORR WATER DITCH COMPANY; location of property, Reno, Washoe county, Nevada; principal place of business, Reno. Notice:—The several amounts set opposite the names of the respective shareholders, are delinquent upon the following described stock, on account of assessment number (28) twenty-eight, levied on the 15th day of August, 1883, as follows, to-wit:

Name.	Old	No. Cert. New	No. Share.	Amt
J J Poor		100	5	15 00
B F Leete, Trus		132	16	48 00
A J Smith		143	8	24 00
Tho E Hayden		155	16	48 00
Andrew Nelson		157	6	18 00
D Powell, Trus.		159	4	12 00
D Powell, Trus.		160	6	18 00
D Powell, Trus.		161	8	24 00
D Powell		163	8	24 00
D Powell		164	6	18 00
Giovani Lavagini		165	6	18 00

And in accordance with law and an order of the Board of Trustees, made on the 15th day of August, 1883, unless payment is made before, so many shares of each parcel of stock as may be necessary will be sold by the Secretary, at the First National Bank of Reno, Treasurer, on the

15th Day of October, 1883,

At 2 o'clock p. m., of that day, to pay the delinquent assessment and expenses of sale. By order of the Board of Trustees,

R. F. LeTTE, Secretary.
Reno. August 15, 1883. sep19

Notice of Final Action.

BOARD OF EQUALIZATION OF Washoe county, Nevada, October 1st, A. D. 1883. It appearing that the following named persons cited to appear on September 24th, 1883, and the hearing of the same was continued till Sept. 28, 1883, to show cause why their assessments should not be raised; and it further appearing that on said 28th day of September, 1883, said persons did not appear, the Board proceeded to take final action and ordered that the following assessments be equalized as follows: to-wit: Roger Crow be raised on his real property from $2,500 to $3 000; J. J. McErvine be raised on his real property from $3,000 to $3,500; W. R. Musgrove be raised on his real property from $1,700 to $2,000; G. W. Huffaker be raised on his real property $5,500 to $6,000; Ross & Lee on Red Rock property be raised from $500 to $750; estate R. H. Crocker on Red Rock real property be raised from $500 to $750; R. F. Bob be raised on mortgage and personal property from $1,625 to $1,725; Washoe Mill & Lumber Co. be raised on personal property from $2,500 to $3,000.

Attest— R. S. OSBURN,
County Clerk and Ex-Officio Clerk of Board of Equalization of Washoe County, Nevada. oct3

J. S. GATTMANN B. WILSON

GATTMANN & WILSON,

SUCCESSORS TO ROTHFIELD BROS

—IMPORTERS AND DEALERS IN—

Fancy and Staple Dry Goods

601 J STREET, SACRAMENTO.

Particular Attention paid to Orders

Samples Sent Free.

P. O. Box 191. aug14-4m

PACIFIC LUMBER & WOOD CO

POSTOFFICE ADDRESS: BOCA, CAL.

LOCATION OF MILLS: CLINTON, CAL

ALL KINDS OF

Common Lumber

Ceiling & Flooring

Bevel Edge and Rustic Siding, Clear and Dressed Lumber

Railroad Ties

ancy and Common Pickets

Mouldings, Casings Brackets etc etc

24tf

A NEW HOTEL.

ED. DAVIS has leased and refitted and furnished the

CITY HOTEL, NORTH VIRGINIA STREET.

And will hereafter run as a first-class hotel.

MEALS.....25 CENTS.
LODGING.....25 & 50 CENTS.

Polite and attentive waiters. | Every attention paid to guests.

aug9tf ED. DAVIS, Prop.

J. B. KLUNIE,

DEALER IN DIAMONDS, WATCHES JEWELRY, SILVERWARE, CLOCKS, ETC.,

224 J Street, between Second and Third,

SACRAMENTO.

I always keep a full line of American watches, a large variety of the latest style fine jewelry, silver and silver-plated ware, clocks, etc. I have the exclusive agency for the

ROCKFORD WATCH CO.'S

QUICK TRAIN RAILROAD WATCHES.

Watch Repairing a specialty, under J. P. Flobery. oct18y1

I. O. O. F.

RENO LODGE, NO. 19, INDEPENDent Order of Odd Fellows, meets at Odd Fellows' hall, over the Congregational church, every Thursday evening. A punctual attendance of members is requested. All visiting members in good standing are cordially invited to attend.

JNO. DEVOY N. G.
W. L. BECHTEL, Secretary apr9

Reno Evening Gazette

Published every evening except Sunday

R. L. FULTON, PROPRIETOR.

ALLEN G. BRAGG, BUSINESS MANAGER.

RATES OF SUBSCRIPTION:

Daily, one year (by mail).....$6 00
Weekly, one year (by mail)..... 2 00
Daily delivered by carrier to any part of Reno (per week)..... 25

RATES OF ADVERTISING:

Daily, one square for one month..... $2 50
Weekly, one square for one month.... 1 00
The above rates include both legal and commercial work.

SATURDAY.....OCTOBER 6, 1883

SILVER COINAGE.

Director of Mints, Burchard, has prepared a statement showing the amount of silver coinage into silver dollars under the Act of 1878. From this statement it appears that the silver on hand July 1, 1878, and purchased since then, to be 123,447,480 ounces, of which 119,206,224 ounces has been used in the coinage of silver dollars and some subsidary silver coin. Three hundred and four thousand three hundred and seventy-five ounces has been wasted by operative officers of mints and sold in sweepings, leaving a balance on hand July 1, 1883, 3,936,881 ounces. This remainder has been weighed and verified by the officers of the Treasury Department. The profits on the coinage of silver, including repayment by the Adams Express Company, amount to $17,342,113, of which sum $15,581,713 was deposited in the Treasury of the United States; $359,399 has been paid for shipping silver dollars; $51,021 for loss on sweepings sold; $71,429 for wastages and $48 for loss on recoinage, leaving a balance in coinage mints, July 31, 1883, of $1,278,599, all of which since that date has been delivered into the Treasury.

EDITORIAL NOTES.

A Baltimore Judge has decided that the Maryland law cannot restrain a woman's use of her favorite weapon—her tongue. The Maryland law restrain a woman's speech! Why, there is nothing in the United States statutes, constitutional amendments or civil service reform measures and rules that would dare to engage in so stupendous an undertaking.

Murat Halstead, of the Cincinnati *Commercial*, concedes that Foraker, the Republican candidate for Governor of Ohio, will be elected by a handsome majority.

FOREIGN DISPATCHES.

[PRESS DISPATCHES TO THE GAZETTE.]

A Meddlesome Son-in-Law.

PARIS, October 6.

A searching inquiry is being made to ascertain whether the telegraph official gave to the *Petite France*, the organ of the son-in-law of President Grevy, copies of Government dispatches which, when published in that paper, affected the prices of Stocks on the Bourse, and disclosed matters which in the interest of the public service should have remained secret.

Orangemen in Ireland.

BELFAST, Ireland, October 6.

Colonel King Harran, M. P. for County Dublin, and Lord Arthur Hill, M. P. for County Downe, laid the foundation stone of a new Orange Hotel in this city to-day. The number of Orangemen who assembled to witness the ceremonies was the largest that has congregated for 20 years.

Don't Like Orangemen.

ROME, October 6.

The *Moniture de Rome*, which is understood to reflect the Pope's views, deprecates the aggressive position of the Orangemen in Ireland against the National League, and the former in usurping the functions of the Government, in upholding the law, may achieve an opposite result.

—The Spanish Government asks for the publication in full of President Grevy's apology to King Alfonso.

—The State Statistician of Minnesota says that the yield of wheat in that State is in excess of last year's crop—the average yield per acre being a little less than fifteen bushels.

—A man named Tinker, who was present at the murder of Lord Mount Morris, near Collinrobe, Ireland, in 1880, has turned informer, and gives the names of the assassins, some of whom have left the country.

—F. B. Gowen, the President of the Philadelphia and Reading railroad, charges before a Legislative committee of Pennsylvania that E. G. Patterson of Titusville, Pennsylvania, sold the State's testimony to the Standard Oil Company for $7,500, in a matter in which the affairs of that company were being investigated.

EASTERN DISPATCHES.

[PRESS DISPATCHES TO THE GAZETTE.]

A Fiendish Murder.

PITTSBURG, October 6.

The Butcher-run district in Allegheny City, made famous by the great floods of 1874, was the scene to-night of the most beastly murder that ever occurred in this city. John Crown and James Weaver, aged respectively 22 and 24 years, were partners in the horse trade, and to-day a dispute arose between them over family matters and the partnership was dissolved. Weaver was in debt for board about $47.50 and this evening he called on Weaver, and in the presence of Weaver's wife and children, demanded payment; Weaver promised to settle to-morrow, but Brown insisted on having it at once, and finally drew a revolver and fired three times, each bullet taking effect in Weaver's body, killing him instantly. The enraged Brown then jumped onto the lifeless remains, and, after taking the money from his pocket, beat out his brains with the butt of his revolver, and then broke a chair over his head, while the wife and children of the murdered man stood by, paralyzed with fear and horror. Brown then fled and has not been captured.

Governor Butler Insists.

BOSTON, October 6.

The Executive Council rejected the nomination of F. G. Walker (colored) to the Judgeship of the Municipal Court of the Charleston District. He was immediately renominated by the Governor.

The police are searching for the man who recently started a commission business in this city, under the name of Solon B. Hodgkins, and to whom, it is said, western merchants have forwarded, some say, $10,000 worth of flour, for which no pay has been received. Six car-loads of flour, consigned to him, have been seized by the officers, but the balance is supposed to have been disposed of by the alleged swindler.

Storm on Lake Michigan.

MILWAUKEE, October 6.

A bottle was picked up on the beach at North Point to-day holding a paper, on which was written in plain lead pencil: "Steamer Rice ran ashore and all hands lost." It was signed J. P. Rice and Charles Graffer. There is no steamer Rice known to marine men here, but there is a barge Rice of which nothing is known, not even her approximate whereabouts. The wind has been blowing all night and day from the southeast, and the schooner C. C. Trowbridge shifted her cargo off this coast, and lost her deckload of posts. The storm has been so severe that vessel men looked for wrecks on this part of Lake Michigan, though none have been reported as yet.

Cause of the Pittsburg Fire.

PITTSBURG, October 6.

The theory that the exposition fire was started by Professor Warner's balloon was greatly strengthened today by the statement of M. W. Cook, the exposition painter. He says that the day before the fire he saw Professor Warner and two assistants pour boiled linseed oil on the balloon by the bucketful. This was in the boiler room, and he thinks the heat caused the oil to ignite.

A Literary Venture.

CHICAGO, October 6.

A public announcement will be made to-morrow by Edgar E. Wakefield, of a new literary enterprise to be begun Christmas day. It will be a weekly literatary journal, to be called "The Current," for which ample capital has been provided. Among the list of contributors, are the names of many distinguished literary men and women of Europe and America.

A Resurrected Girl.

PITTSBURG, October 6.

Lydia McCullough of Shippingsport, Pennsylvania, mysteriously disappeared 18 months ago. A corpse taken from the river here was identified as hers by the family, and buried. A great sensation has been caused by the girl's reappearance, stating that she has been steadily employed as a domestic in Cleveland.

An Army Reunion.

CLEVELAND, October 6.

The arrangements for a reunion of the Army of the Tennessee, are completed. Generals Grant, Sherman and Logan, and Governors Fletcher, Fairchild, and others, have written they will be here, and General Sheridan is expected. The Society meets on the morning of October 17.

A Nice Policeman.

NEW ORLEANS, October 6.

Kitty Conlon was shot by policeman Ed Ryan and died last evening. Ryan was living with the woman, and declared that the shooting was accidental. The woman made a dying declaration that Ryan deliberately shot her because she intended to quit him.

Chinese Naturalization.

PHILADELPHIA, October 6.

The naturalization of Chinese came to an abrupt termination when Chong Nom appeared before Judge Yerkes and was refused his papers, in spite of the compliance with all the requirements of regular naturalization. The Judge was governed by the Act of May, 1872, restricting Chinese immigration. That section provides that hereafter no State court, or court of the United States shall admit Chinese to citizenship after hearing of this decision. Judge Arnold made an order revoking the papers which he granted Thursday to Chong Mee.

Going for the Bruisers.

NEW YORK, October 6.

The District Attorney of Queens county, when asked what action he proposed to take against the principals in the Mitchell-Sheriff prize fight at Harry Hill's pavilion hotel at Flushing, last Tuesday, said—"I shall do all in my power to put a stop to prize fights in Queens county. I have been instructed by County Judge Armstrong to prosecute those who took part in the fight on Tuesday and expect to have each of the principals indicted by the next Grand Jury.

WESTERN DISPATCHES

[PRESS DISPATCHES TO THE GAZETTE.]

The "Chronicle" on the Railroads.

SAN FRANCISCO, October 6.

A *Chronicle* editorial gives out that the railroad companies who received Government aid and grants of Government lands, and who thereby, as it was supposed, would give the public cheaper rates, are, on the contrary, just those who have combined to maintain higher rates than the roads built by private capital. It makes the Government, through the indifference it has shown, responsible for this, and says: "We warn this incoming Congress that the people of this coast are deeply angered over this long continued neglect; after so many years of fruitless effort and earnest agitation, they are beginning to say of the American Legislature like Jugurtha said of the corrupt Roman Senate: 'There is an institution for sale.'"

A Liberal Donation.

Charles Crocker has subscribed $3,000 toward defraying the expenses of completing the Veterans' Home.

Competitive Examination.

Another competitive examination, under the rules and regulations of the United States Civil Service Commission, will be held in this city on the 15th inst.

Big Libel Suit.

DENVER, Col., October 6.

The Atlantic & Pacific Tunnel Co., Brick Pomeroy President and General Manager, commenced a suit in the Superior Court yesterday afternoon, against the Denver *Republican* for $150,000 damages for alleged libellous matter contained in a recent issue of that paper. The article referred to in the complain charges that the Atlantic & Pacific Tunnel Co. is a fraudulent concern, run in Pomeroy's individual interest, at the expense of the stockholders.

TELEGRAPHIC BREVITIES

—The notorious Major Nicholson has been found in Thornald, Canada.

—A large printing house in Paris has discharged all its German employees.

—The Baptist Conference of the Northwest met at Minneapolis yesterday.

—The Board of Directors of the National Prison Association met in New York yesterday.

— attempting to quench the flames of a fire in a Chicago hospital last evening, was badly burned.

—It is said that President Grevy has pointed out to General Thebaudin the impossibility of his remaining longer in the Cabinet.

—Alderman George Baer of Buffalo, who showed signs of mental derangement in the Council Chamber on Monday last, has disappeared.

—A steamer yesterday carried away two gates of the lock at St. Catharines, Ont., on the Welland Canal, temporarily interrupting navigation.

—After a torchlight procession last night in Belfast, in honor of Sir Stafford Northcote, Orangemen smashed windows in the convent and two newspaper offices.

—The British ship Nuncia, which sailed from Liverpool yesterday for New Orleans, stranded in the Mersey and will probably be a total wreck. The crew was rescued.

NEW TO-DAY.

Dancing School

—AT—

The Opera House,

—ON—

Friday Night, October 12,

From 8 to 12.

LADIES' CLASS

IN the afternoon from 2 till 5. Admission in the evening for Gents, 75 cents.

M. J. FERACY.

THE REV. GEO. H. THAYER, of Bourbon, Ind., says: "Both myself and wife owe our lives to Shiloh's Consumption Cure". Sold by Osburn & Shoemaker.

NEW TO-DAY.

RUPTURE!

I-X-L ELASTIC TRUSS COMPANY,

No. 646, Market St., San Francisco.

THIS TRUSS HAS CURED MORE cases in the short period of four years than all others combined during the last century. Endorsed as the best and most scientific by the Medical Faculty at large, and by

THOUSANDS USING THEM.

Received Highest Award

GOLD MEDAL

At the State Agricultural Fair, 1882, for best and most scientific truss.

COMMITTEE REPORT.

We find that the I-X-L Elastic Truss is the most scientific in existence, and recommend the highest award (gold medal) that the Board can bestow. Jury:

DR. W. A. HEUGHSON,
DR. A. B. NIXON, R. R. Hospital.
DR. W. R. CLUNESS,
DR. P. E. PENDEREY
DR. BALDWIN,
DR. W. A. BRIGGS,
DR TYRRELL.

Highest award (gold medal) at the Mechanics' Industrial Fair, held at San Francisco, 1882, for best and most scientific truss in existence.

COMMITTEE REPORT.

We find that the Pad of the I-X-L Elastic Truss is of hard wood, polished, is attached by a ball and socket, or universal joint, and has a spiral spring at the back of the ball to increase the elasticity, and is more suitable where a radical cure is aimed at. We believe the I-X-L Elastic Truss to be the most scientific and serviceable in the largest proportion of cases. Jury:

R. BEVERLY COLE, M. D.
HENRY GIBBONS, Jr., M. D.

Beware of all frauds advertising electric, galvanic or electric trusses, as they never have or never can cure rupture. CATALOGUES and PRICE LIST on application. Also Parmenter's Electro-Medical Belts, pronounced the best, for all diseases. Price $6.

REMOVAL!

Removal! Removal!

THE Well-Known and Reliable Jewelry Establishment of I. FREDRICK'S has removed from location on Commercial Row to Virginia street (in Barnett Block), and will be pleased to have his friends and patrons call and examine his NEW and ELEGANT Stock of Watches, Chains, Ladies' Sets and Pins, Bracelets, Ear-Rings and Finger-Rings, Silverware of Every Description, and that class of goods only found in a First-Class Jewelry store. As a Watchmaker, the perfect satisfaction my work gives, and the daily increase of Fine Watches intrusted to me, is sufficient guarantee of my skill in that direction. Polite attention and no trouble to show goods.

I. FREDRICK,
Virginia Street, Reno.

Smoke "Tansill's Gen. Custer" 10c Cigar.

One Agent (Dealer only) wanted in every town on the coast for this "America's Finest 5 Cent Cigar."

Agency at Nasby's Bazaar.

C. B. CORWIN,
Sole agent for Pacific Coast,
No. 923 Second St, Sacramento, Cal.
oct6tf

NEW TO-DAY.

OSBURN & SHOEMAKER,

Wholesale & Ratail Druggists,

Commercial Row,

RENO - - - NEVADA.

We carry the largest and most varied stock of

DRUGS, PERFUMERY, TOILET ARTICLES, PAINTS,

Oils, Window Glass, Putty, Seeds,

Lamps, Chandiliers, Bird Cages,

PICTURE AND CORNICE MOULDING, ETC.

Of any House in Nevada. We also have a large assortment of the

Latest Improved Sewing Machines.

All Drugs fresh and pure.—Goods Warranted as represented.—Orders from a distance carefully and promptly attended to.

PRESCRIPTIONS CAREFULLY COMPOUNDED.

oct8da

MISCELLANEOUS.

A HOME DRUGGIST TESTIFIES.

Popularity at home is not always the best test of merit, but we point proudly to the fact that no other medicine has won for itself such universal approbation in its own city state, and country, and among all people, as

Ayer's Sarsaparilla.

The following letter from one of our best-known Massachusetts Druggists should be of interest to every sufferer:—

RHEUMATISM. "Fight years ago I had an attack of Rheumatism, so severe that I could not move from the bed, or dress, without help. I tried several remedies without much if any relief, until I took AYER'S SARSAPARILLA, by the use of two bottles of which I was completely cured. Have sold large quantities of your SARSAPARILLA, and it still retains its wonderful popularity. The many notable cures it has effected in this vicinity convince me that it is the best blood medicine ever offered to the public. E. F. HARRIS."
River St., Buckland, Mass., May 13, 1882.

SALT RHEUM. GEORGE ANDREWS, overseer in the Lowell Carpet Corporation, was for over twenty years before his removal to Lowell afflicted with Salt Rheum in its worst form. Its ulcerations actually covered more than half the surface of his body and limbs. He was entirely cured by AYER'S SARSAPARILLA. See certificate in Ayer's Almanac for 1883.

PREPARED BY

Dr. J. C. Ayer & Co., Lowell, Mass.

Sold by all druggists; $1 six bottles for $5.

FIFTY CENTS PER WEEK

All Classes of Legitimate Advertisements Not Exceeding Six Lines Inserted in this Column for Fifty Cents Per Week.

Room to Rent.

A NICELY furnished bed-room for rent; suitable for one or two gentlemen. Inquire at this office. oct6°

Brookins

HAS secured a celebrated confectioner, and will from this date furnish his patrons with nice, fresh candy, made every day. 6octlw

Wanted.

A YOUNG girl wants a situation to do housework. Inquire at GAZETTE office. oct4-1w°

Lost.

A SCOTCH TERRIER SLUT, belonging to H. F. Pavoli, and the party having her in possession will avoid trouble by returning her at once. oct2°

Truckman Wanted.

A SINGLE man of good habits can find steady employment by applying to oct2-1w J. F. AITKEN.

Miss A. Motley

HAS returned from the city with an elegant assortment of millinery goods for Fall and Winter. Also an assortment of hair goods which she will be pleased to show all who may call. sep29

Auction.

I WILL sell on Tuesday, Oct. 2d, at 1 o'clock a lot of furniture consisting of bureaus, bedsteads, mattrasses, bedding, one horse, one double harness, one buckboard at my store. [s29°] P. J. TOLL.

Lost Man.

THE whereabouts of Geo. Grimes, who was in Reno last Saturday, is asked for, on account of a matter of great importance to him. Report at this office. 27

For Sale or Rent.

A HOUSE and two lots on the south side of the river, east of the V. & T. track. House has five rooms, hard-finished, furnished or unfurnished. Apply to [se20tf] C. F. HARLEY.

Must be Settled.

I HEREBY give notice that all accounts due M. Gulling or J. L. McFarlin, for blacksmithing or wagon-making, have been purchased by me and must be settled within 30 days [s18w4] F. WEBER.

On Account

OF the great eruption in Java I am selling 5-inch pipe for 20 cents per joint, or six joints for $1; 6-inch pipe at 25 cents, or 5 joints for $1. [s17tf] J. M. THOMPSON.

Furniture.

IF you want a good bargain in new or second-hand furniture, you can get it at P. J. Toll's Furniture Store, corner 2d and Virginia streets, Reno. aug22tf

Millinery and Dressmaking.

WE ARE prepared to do dressmaking and all kinds of millinery work on the shortest possible time.

MESDAMES WINZELL & MERRILL.
aug1tf

Cool Off.

I AM delivering ice to families at ¼ cent per pound. My ice is of the purest and best. Delivered daily at your doors.

my28tf G. W. J. WILSON.

Vegetables.

I AM carrying a full stock of all kinds of vegetables and fruits, in season, including oranges, lemons, bananas, peas, pieplant, cabbage, potatoes, onions. Call. Ja29tf E. C. LEADBETTER.

S. M. JAMISON & SON,

—Dealers in—

BOOKS, STATIONERY, PAPERS MAGAZINES,

CIGARS, TOBACCO, FANCY NOTIONS

A. LINDLEY & CO.

A. LINDLEY & CO.,

THE LEADING HOUSE OF WESTERN NEVADA

For Everything in the Line of

GENERAL MERCHANDISE.

The Largest and Best Assorted Stock of GROCERIES that Has Ever been Carried by Any One Firm in the State.

HARDWARE, CROCKERY, TINWARE,
IRON PIPE AND FITTINGS,
IRON AND STEEL,
CUMBERLAND COAL.

MINING & MILL SUPPLIES OF EVERY DESCRIPTION.

JOBBERS' DEPOT FOR DAIRY PRODUCTS.

Our Facilities are such that you can buy CHEAPER from us FOR CASH than by sending below. Calland be convinced.

THE PALACE HOTEL.

THE PALACE

—IS—

RENO'S LEADING HOTEL.

—IT HAS—

Light Sunny Rooms,

RESTAURANT ATTACHED,

Fine Billiard Parlors

EVERY ATTENTION PAID TO GUESTS.

Polite and accommodating attendants in every department. The house is first-class throughout; is open day and night and every attention shown travelers.

jy6 PERKINS & WHITE.

KNOWLES & BAINBRIDGE

MANUFACTURERS AND DEALERS IN

Pieced and Stamped Tinware, Galvanized, Japanned and Agate Iron Ware.

STOVES AND RANGES.

TINNING AND PLUMBING A SPECIALTY.

Agents for Winthrop Portable Range

RENO, NEVADA. 2tf

BONCUTI.

The Best Toilet Soap.
The most economical.
Good for the skin.
Improves the complexion.
Cures skin diseases.

BONCUTI is a great favorite with ladies who have tried it, because it gives a natural appearance to the skin which other soaps can impart. It does not leave that glossy, shining appearance on the face which is considered so objectionable. Only 10 cents a cake. Sold by all druggists

MISS ANNA C. JAMISON,

Late of San Francisco.

HAS taken rooms at Mrs. S. M. Jamison's and is prepared to do

DRESSMAKING

In the very latest styles, or sew by the day. Orders can be left at the dry goods store of S. M. Jamison. oct4tf

SHILOH'S CURE WILL immediately relieve croup, whooping cough and bronchitis. Sold By Osburn & Shoemaker.

FOR DESPEPSIA and liver complaint you have a printed guarantee on every bottle of Shiloh's Vitalizer. It never fails to cure. Sold by Osburn & Shoemaker

A NASAL INJECTOR FREE with each bottle of Shiloh's Catarrh Remedy. Price 50 cents. Sold by Osburn & Shoemaker.

W. R. STRONG, ROBT. WILLIAMSON
P. B. PLATT.

W. R. STRONG & CO.,

COMMISSION MERCHANTS AND Seedsmen. Wholesale Dealers in Green and Dried Fruits, Honey Nuts Canned Goods, Vegetables, General Merchandise

Correspondence solicited. Quotations furnished on application. Nos. 6, 8 and 1 St., Sacramento, Cal. nov7

A. C. NEALE

HAS REMOVED HIS FURNITURE store from the Odd Fellows' building to

THE RED STORE,

North of the railroad, between Virginia and Second streets, where his old friends will find him with a full line of furniture and bedding, cheaper than ever. Repairing of all kinds in his line. Cosorn

S. BEEMER

Undertaker,

IS prepared to take charge of all Undertaking business, from the highest to the lowest style. His reputation is a guarantee that everything will be conducted in the finest manner.

Leave orders at Neale's furniture store aug9tf

Reno Evening Gazette

SATURDAY..... OCTOBER 6, 1883

JOTTINGS.

The volume of water in the Truckee river is very perceptibly increasing.

The conductor of the west-bound train reported a heavy rain on the desert yesterday. It rained hard all day.

Tansills Punch 5-cent cigars at Nasby's, 27 Commercial Row. Thermometer at 7, 9' 11, 1 and 3—73, 40, 42, 42, 42.

Lemery & Fontaine of the Palace restaurant will treat their customers to a high-toned chicken dinner to-morrow.

Those who occasionally "take something" have discovered that a man cannot have the jim-jams by drinking the kind of liquor sold at the Wine House.

There is certainly one place in town where a man can take a drink of lemonade without being annoyed by rounders, and such a place is kept by Chase & Thyes.

There is nothing so soothing and comforting after a hearty meal as one of Davis & Son's Havana cigars. Try one, and you will never smoke another cigarrette.

If you will only take the trouble to call at F. Levy & Bro.'s you will find that all that has been said about their immense stock of dry goods is more than true.

Every man about the store of Knowles & Bainbridge is kept busy from daylight until 9 o'clock at night, putting together and delivering all kinds of goods in their line.

The old, reliable house of I. Barnett continues to do its full share of business, and the amount of goods daily sold shows that the people know where cheap goods can be found.

Jack Everett does not claim to carry the largest stock of groceries in town, but he does claim, and truthfully, too, that no one keeps a more complete assortment, or better goods.

Nellie Folsom, a woman of the town, kicked up a bit of a row in Douglas avenue this morning, and was taken over the river by Constable Nash, charged with disturbing the peace.

Whether you go to church or not to-morrow, you want to look clean and genteel, and such a shave as you can get at the shop of Belz will go a long way towards making you look respectable.

Osburn & Shoemaker have completely filled the part of their store made vacant by the removal of I. Fredrick. The new show window, when completed, will be the largest and finest in town.

One would think from the amount of goods daily received by Lindley & Co., that they are expecting an advance in railroad freights, as it hardly seems possible that they can be selling all they receive.

It seems to be the universal opinion of all, that S. M. Jamison has a little the nicest stock of dry-goods ever opened in Reno. Those wraps, cloaks, and other articles of Winter wear are of the latest styles.

It is only for those who have never had the good fortune to stop at the Palace Hotel that these lines are written, for no one who has ever enjoyed the hospitalities of this popular resort needs any invitation to return.

All who have had any experience in the matter, agree that Fredricksburg beer is just as palatable in cool weather as in the heat of Summer. Jake Becker keeps it to give away, but will charge you 12½ cents for a square meal.

The report that real estate is on the rise near Marysville, in consequence of a belief that the ranchers are going to win the suit with the hydraulic miners, has in no way affected either the manufacture or the sale of George Becker's Pacific beer.

UTAH'S WOOL CROP.

It Pays to Improve the Breed of Sheep.

One of the most important industries of Utah is that of sheep husbandry, which is growing in magnitude all the time. The Salt Lake *Tribune* says: This year the Utah clip aggregates 3,000,000 pounds in excess of what will be used by the various factories in the Territory, and by families who still make their "homespun." By improving the breed of sheep, better results are obtained, and men engaged in the business find that it pays to have the better grades of animals. The importation of fine bucks into the Territory has become quite a business. One carload arrived from California a few days ago, and the animals are being purchased by wool growers for their flocks. The French Merinos sell at prices ranging from $20 to $50 each, and shear from twenty to thirty pounds of wool per year. Some imported Shropshires produce even more wool, but it is of a coarser quality. Some of these auimals weigh 300 pounds each, and are noble specimens.

Will Be Sold.

United States Marshall, P. S. Corbett, will sell at Reno on the 27th inst. all the right title and interest of the Nevada & Oregon Railroad Company to satisfy a mortgage held by the Union Trust Company of New York.

THE COMET.

Its Rapid Approach and Great Brilliancy.

The comet of 1812 is nightly developing features of a new and most extraordinary nature, says the Boston *Advertiser*, which have been observed with surprise by the astronomers at Cambridge. The phenomena were noted on Saturday evening by S. C. Chandler, Jr., of Harvard Observatory, who, on looking for the comet, was surprised to find that the object which he sought had so changed in appearance that he at first failed to recognize it. It is evident that the comet had experienced an extraordinary outburst of light within the last 24 hours, amounting, according to Mr Chandler's estimate, to an increase of six or eight times its previous brilliancy. The general aspect, also, of the comet had entirely changed from a diffuse nebulosity with a nucleus, to a starlike object. Both Mr. Searle of Harvard Observatory and Mr. Chandler recognized a faint brush of light toward the east, apparently indicating the formation of a tail. An observation, made last evening, shows that the violent changes going on in the physical appearance of the comet have by no means ceased, but the mode of manifestation has changed. The increase of light still continues, but at a much less rapid rate. Instead of the sharp, small disc into which the light was last night collected, the nucleus has spread out into a confused circular nebulosity half a minute of an arc in diameter, 15 times brighter than two nights ago. On Friday evening a moderately powerful telescope was necessary to observe the comet, and last night it could be easily seen in a field-glass. The activity of the display is the more extraordinary on account of the very great distance of the comet from the sun, and is evidence of the extremely unstable physical condition of these wanderers. Should the present rate of increase of light continue, the comet will far excel in brilliancy its computed brightness. The phenomenon is without parallel in cometic history.

Humboldt Items.

The Winnemucca *Silver State* of the 5th contains the following:

Mr. and Mrs. Thomas Crutcher, who have been visiting relatives in California and Nevada during the past Summer, left Winnemucca for their home in Missouri yesterday.

Paradise farmers are making considerable improvements in their residences and out-buildings, and there is scarcely a day in which several thousand feet of lumber is not shipped there by Cunningham Brothers. Yesterday a large team was loaded with lumber for Joseph Bartlemas, who has a ranch in the upper end of the valley, on which he is building a residence.

J. W. Mills, owner of the Humboldt Queen mine, in Sacramento District, has been purchasing several claims adjacent to the Queen, of H. C. Bender, J. B. Brown, R. H. Hope and others. The Queen is proving to be one of the very best mines, and Mr. Mills is buying up all adjoining claims so that he can have full control of several thousand feet of the lead.

A Submarine Balloon.

At the forthcoming International Exhibition at Naples will be exhibited in action, a submarine observatory or balloon which will sink people to the bottom of the Mediterranean shore waters, where they can enjoy the natural acquaria there to be seen. It is a balloon of steel, with three compartments—one for the actuating mechanism and floating bladder, one for the captain and one for the passengers to the number of eight. There are glass windows for looking out at the fishes, shells and weeds, and the hight of the balloon in the water is regulated by means of the collapsible bladder. A telephone connects the balloon, which is captive and cannot float away, with the shore or a boat above.

Dangers of Sham Battles.

Sham battle firing at short range was shown to be a very dangerous recreation at the New Jersey Grand Army encampment at Princeton Junction about a month ago, when some half a dozen young men were badly wounded simply by the gun wadding. On the 26th ult., a sham battle at a soldiers' reunion in Missouri resulted in a similar accident. An unfortunate private who had made his way in front of a cannon just as it was discharged, was shot clean through the body by the wad alone. Powder is a dangerous plaything, even in the hands of grown men, and the excitement of sham battles makes them too much like real ones to be encouraged.

Base Bullion.

One of Yates' teams arrived from Bullion, Railroad District, this morning with 85 bars of bullion, weighing 8,180 pounds, says the Elko *Free Press*. Another team is expected in to-night or to-morrow morning loaded with about 20,000 pounds of bullion. This is the first run from the new furnace, which is working splendid.

The Coombs Case.

The jury in the Coombs case came in this morning, after having been out 72 hours, and were given further instructions and returned to renew their deliberations.

PERSONALS.

John A. McQuaid of Bodie, came in from the south to-day.

Colonel Matt Canavan came up from the Bay this morning.

Judge Cole of Eureka was a passenger west this morning.

Master Mechanic Fording of the V. & T. and C. & C., was in town this morning.

Dean Lyman, Superintendent of the Mexican mill at Empire, was a passenger for California to-day.

Honey Lake Items.

The Lassen *Advocate* of the 4th inst., says:

It is rumored that E. V. Spencer of this place, and Gen. Kittrell of Reno have been employed to defend John Franklin, the murderer of Utley, in Modoc county.

During the week we have had copious showers of rain, which will probably prove beneficial to the inhabitants of this valley. The mountain fires have been extinguished and the atmosphere once more clear, and everything looks as fresh as Spring time.

We understand that Geo. H. Bayley contemplates constructing a canal by which he can carry the waters of Little Tule Lake, near West Valley, to the sage brush lands of Madeline Plains. Mr. Bayley owns considerable lands on the Plains, says the Modoc *Independent*, and if the scheme proves successful it will greatly enhance the value of this property.

Testing the Constitutionality.

A Salt Lake dispatch of the 5th inst., says: This morning the case of Jane C. Richardson et al. vs. Alexander Ramsey et al. was before Judge Hunter, on a demurrer to complaint, interposed by the Utah Commissioners. It was agreed between counsel that the entire series of the cases, 11 in number, be brought against the Commissioners by the polygamists who were debarred from voting, and shall be argued together. These suits were brought by polygamists for the purpose of testing the constitutionality of the Edmunds law.

A Montana Bonanza.

A recent strike in the Granite Mountain mine, near Philipsburg, Montana, has developed a ledge five feet in thickness, which has been prospected for a distance of 730 feet along the ledge, producing ore which averages $200 per ton. Next season the company will erect a sixty stamp silver mill, as ruby silver abounds all through the ledge. Heretofore the ore has been worked in the company's 20 stamp mill for gold only.

A Painful Accident.

A singular and most painful accident occurred at Lake Tahoe yesterday. A man named Stackhouse was engaged with others in wedging lumber, when a sharp splinter of the steel wedge flew off and pierced his left eyelid, penetrating through the eyeball and lodging underneath the facial bone. He was at once sent to Truckee for medical treatment, but there is no hope of saving his sight, and the eye will have to be cut out.

Thrown In for Repairs.

A California paper says: Stockton sends more people to the asylum than any other town in the State. The impression is becoming quite general that the institution for lunatics is so convenient to the town that when an individual is caught acting strangely, whether it be from an overdose of supper or an unlimited amount of whisky, he is thrown into the asylum for repairs.

Death of Charles Woods.

Charles Woods, a former journalist of San Francisco, died at Portland, Oregon, September 28th. He was a son of the well-known pioneer, I. C. Woods, who will be remembered by all old timers as the manager of Adams & Co.'s Express on this coast, and a nephew of Surgeon George Woods, U. S. N.

Sharon's "Lady Friend."

Miss Hill of San Francisco, proposes to commence a suit in the Superior Court of that city against Senator Sharon, claiming that within the last three years he has sworn more than 50 times that he is a citizen of California, and consequently comes under the jurisdiction of the courts of that State.

Robert Boss Injured.

One of R. E. Ross' men came in from Long Valley about 2 o'clock this morning and summoned Dr. Hogan to attend Mr. Ross who was severely injured by a saddle horse falling with him late yesterday afternoon. No further particulars could be learned.

A Good Bridge.

The improvements on the narrow guage bridge over Bear river, between Nevada City and Colfax have been completed, and Mr. Longstreet the builder, claims that the bridge is now good for 20 years.

Repairing a Turn-table.

G. N. Broadley, and assistants, are overhauling the Virginia & Truckee turn-table at this place.

ARE YOU MADE miserable by indigestion, constipation, dizziness, loss of appetite, yellow skin? Shiloh's Vitalizer is a positive cure. Sold by Osburn & Shoemaker.

THE WHITE HOUSE.

ABRAHAMS BROTHERS

—OF THE—

WHITE HOUSE

— ARE THE —

Leading Clothiers of Nevada.

A Larger Stock and Better Assortment

Of All Kinds of First Quality of

FOREIGN AND DOMESTIC CLOTHING.

And Furnishing Goods

Than can be found between San Francisco and Omaha.

For the Most Reliable and Fair Dealing, Go to the

WHITE HOUSE.

sept19d&wtf

HYBRID TROUT.

A Cross Which is a Puzzle to Anglers.

Seth Green, the veteran pisiculturist, who superintends the State Fish Hatchery of New York, says he has hybrid trout, which are a cross of the Eastern, Tahoe and McCloud river trout, that are beautifully marked fish, and very gamy. In this connection it may be mentioned that the late B. B. Redding had the above three varieties of trout planted in the headwaters of the South Yuba river in the vicinity of Cisco and it has lately been observed that there are young fish (one year old) that are unlike either of the others in their marking, but to combine the characteristic marking of the Tahoe and Eastern trout. Some of these fish have been caught this season, and were at first a puzzle to Anglers but the conclusion arrived at was that they were hybrids, although it was not known that any experiments to obtain this result had ever been made. These fish are strikingly handsome, and more attractive in appearance, in their clear cut black and yellow spots and fins tinged with red than either of their California and Eastern progenitors.

Church Notice.

Rev. H. L. Langley of Iowa, on his way to Susanville, Cal., where he goes to take charge of the Congregational Church, will, it is expected, preach at the Congregational Church here to-morrow morning and evening at the usual hour of service. Sunday school at 12:15. All made welcome, A. B. Palmer, Pastor.

Will Help to Pay Salaries.

The amount to be received by Elko county from the Central Pacific railroad for taxes for 1883, is $56,140, which alone should be sufficient to run the county government.

Yom Kippur.

Yom Kippur, or the Jewish Day of Atonement, will fall on next Thursday, Oct. 11th. The Jewish people of Reno will observe the day, and all close their places of business.

Dancing School.

At the Opera House on next Friday night from 8 to 12. Ladies class in the afternoon from 2 to 5. Admission for Gents in the evening 75 cents. M. J. FERACY.

In Bad Health.

Joseph T. Goodman, formerly editor of the *Enterprise*, and now of Fresno county, California, is in very poor health, suffering from the malaria of that region.

ROYAL

BAKING POWDER

Absolutely Pure.

This Powder never varies. A marvel of purity, strength and wholesomeness. More economical than the ordinary kinds, and cannot be sold in competition with the multitude of low test, short weight, alum or phosphate powders. Sold only in cans

ROYAL BAKING POWDER COMPANY, 106 Wall Street, New York

aug4 ly

BONCUTI

A fine medicated toilet soap. The best and most economical soap for daily use. It imparts a natural freshness and beauty to the complexion which cannot be obtained by the use of cosmetics. Its daily use keeps the skin of the hands and face soft and healthy. As a bathing soap it removes impurities of every kind with an efficiency which no other soap possesses. BONCUTI cures pimples, eruptions, salt rheum, chapped hands, old sores and skin diseases of every kind. It contains all the virtues of genuine Castile Soap combined with several medical ingredients. 10 CENTS A CAKE.

Many who never complain are nevertheless seriously ill. Use Brown's Iron Bitters and there will be no cause of complaint.

Indeed You Will!

Those who use the same economy in Buying their clothes that they do in managing their other business, will be sure to visit

M. NATHAN'S STORE,

On Virginia Street, Reno, Nevada. He has HIS FALL AND WINTER STOCK OF CLOTHING ON THE SHELVES.

Call and you will be Pleased to see how well he will treat you.

ASK FOR

UNION INDIA RUBBER CO.'S

PURE PARA GUM

Crack-Proof Rubber Boots and Coats.

BEWARE OF IMITATIONS

Be sure the boots are stamped

CRACK-PROOF

On the heel. Be sure of the

GENUINE GUM SPRING

On the foot and instep,

Which prevent their cracking or breaking. They will last twice as long as any others manufactured. For sale by all dealers.

All kinds of

Rubber Belting, Packing Hose, Sporting Clothing, Boots, Shoes, Etc.

GOODYEAR RUBBER CO.

R. H. PEASE, JR. S. M. RUNYON } Agents San Francisco

aug4d&w3m

WHY WILL YOU cough when Shiloh's Cure will give immediate relief. Price 10 cts. 50 cts. and $1. Sold by Osburn & Shoemaker.

SHILOH'S CATARRH REMEDY—a positive cure for catarrh, diptheria, and canker mouth. Sold by Osburn & Shoemaker.

F. LEVY & BRO.

CARPETS!

Carpets, Carpets,

OIL CLOTHS, WINDOW SHADES,

AN IMMENSE STOCK

Just Received at

F. LEVY & BRO.

ISAAC BARNETT.

Announcement Extraordinary!

A BENEFIT

FOR THE PUBLIC AT LAST.

WE WILL COMMENCE OUR

Great Semi-Annual Clearance Sale

On the 6th Day of August.

Let Everybody be Prepared.

THIS IS NOT A FARCE, AS THE FOLLOWING PRICE LIST WILL TESTIFY.

Wash Poplins @ 12½c.
Pacific Fancies @ 16½c.
do do extra quality @ 20c
Pongee designs @ 25c.
44 inch Camels Hair @ 60c.
44 inch all Wool Serge @ 90c.
44 inch suitings @ 75c.
44 inch Silk Cashmere from 75c.
Colored do extra fine @ 80c.
Black Silks and Satins, Brocade Watered Silks greatly reduced.
Domestic Goods in Flannels, Cloths, etc., offered at special bargains.

Carpets, Oil Cloths, etc., at very low figures.

And remember fancy articles marked down at cost.

We cannot enumerate all the goods reduced, as space will not permit. All I ask is for you to call in and be convinced.

First Come First Served, so come early if you want to secure Bargains.

Remember this Sale is Imperative.

Everything is Reduced down to Bedrock, to

And that this Sale will be for CASH ONLY and will last but 30 days.

Respectfully,

aug5 ISAAC BARNETT.

PATRONIZE DIRECT IMPORTATION.

The above well known brand has been analyzed by the most prominent chemists and pronounced by all to be

Free from Any Adulteration and

HIGHLY RECOMMENDED

By the medical faculty for medicinal and family purposes. Orders in wholesale taken to be shipped direct from the distillery.

FOR SALE BY THE GALLON, BOTTLE OR CASE

—BY—

A. LINDLEY & CO.,

Sole Agent for Reno and entire vicinity.

ly10dw

MISCELLANEOUS

A FEW HINTS

FOR THE USE OF

AYER'S PILLS

DOSE.—*To move the bowels gently, 2 to 4 Pills; thoroughly, 4 to 6 Pills. Experience will decide the proper dose in each case.*

For **Constipation**, or **Costiveness**, no remedy is so effective as AYER'S PILLS. They insure regular daily action, and restore the bowels to a healthy condition.

For **Indigestion**, or **Dyspepsia**, AYER'S PILLS are invaluable, and a sure cure.

Heart-burn, Loss of Appetite, Foul Stomach, Flatulency, Dizziness, Headache, Numbness, Nausea, are all relieved and cured by AYER'S PILLS.

In **Liver Complaint, Bilious Disorders**, and **Jaundice**, AYER'S PILLS should be given in doses large enough to excite the liver and bowels, and remove constipation. As a cleansing medicine in the Spring, these PILLS are unequalled.

Worms, caused by a morbid condition of the bowels, are expelled by these PILLS.

Eruptions, Skin Diseases, and **Piles**, the result of Indigestion or Constipation, are cured by the use of AYER'S PILLS.

For **Colds**, take AYER'S PILLS to open the pores, remove inflammatory secretions, and allay the fever.

For **Diarrhœa** and **Dysentery**, caused by sudden colds, indigestible food, etc., AYER'S PILLS are the true remedy.

Rheumatism, Gout, Neuralgia, and Sciatica, often result from digestive derangement, or colds, and disappear on removing the cause by the use of AYER'S PILLS.

Tumors, Dropsy, Kidney Complaints, and other disorders caused by debility or obstruction, are cured by AYER'S PILLS.

Suppression, and **Painful Menstruation**, have a safe and ready remedy in

AYER'S PILLS.

Full directions, in various languages, accompany each package.

PREPARED BY

Dr. J. C. Ayer & Co., Lowell, Mass.

Sold by all Druggists.

N. & O. R. R.

THE NEVADA AND OREGON RAILROAD,

IS NOW IN OPERATION

Thirty-One Miles Northward from Reno to Oneida,

For the transportation of Mail and Express, Passengers and Freight, connecting with Meylert's stages for Quincy and Susanville and adjacent country.

Trains leave Reno at 7:15 A. M. Returning arrive at 6:30 P. M.

sept1tf W. F. BERRY, Manager.

THE BALDWIN,

THE LEADING HOTEL.

On the American plan.

Costing over $3,500,000 in its construction and furnishing

The Baldwin is the most elegantly appointed hotel in the world.

Eight lines of street cars pass its doors.

Hotel coaches and carriages in waiting at all steamer and hotel depots.

Special accommodations for families and large parties.

Prices the same as at other first-class hotels—$2.50 to $5 per day.

H. H. Pearson, Proprietor.
(formerly proprietor of the Cosmopolitan.)
Brush Hardenbergh, Chief Clerk.
jan1tf M. A. French, Cah

LUMBER.

WASHOE MILL & LUMBER CO.

(SUCCESSORS TO C. A. BRAGG & CO.)

PLANING MILL AND BOX FACTORY.

—DEALERS IN—

Redwood and Oregon Lumber, Doors, Sash, Blinds, Mouldings, Brackets, Laths, Pickets, Pine and Redwood Shingles and Shakes, Fencing and Fence Posts, Stove Wood and Slabs.

ORDERS for BOXES AND ALL KINDS OF MILL WORK

Promptly attended to. Office, Third street, opposite C. P. R. R. Branch yard, cor. Third and Ralston streets, western addition; telephone connection. WM. HENRY, Manager.
may2

T. K. HYMERS,

(Successor to Hymers & Comstock), propr

TRUCKEE

LIVERY FEED AND SALE STABLE

Horses, Buggies and Saddle Horses

TO LET AND BOARDED

By the day, week or month. Terms to suit the times. A fine set of scales has been added to the stables and the stock corrals put in first-class condition. Hay, cattle, horses or hogs correctly weighed and certificates given. T. K. HYMERS.

HEARSE TO LET.

jly1tf

THE LAKE HOUSE.

THIS EXCELLENT HOSTELRY IS undergoing a thorough renovating.

New Furniture will Take the Place of the Old.

EVERY ATTENTION IS PAID TO GUESTS.

THE TABLE

Is loaded with all the delicacies as well as substantials.

Terms reasonable.

sept1tf M. C. LAKE, Proprietor.

When Ladies are Attractive.

All ladies know their faces are more attractive when free from pimples. Parker's Ginger Tonic is popular among them, because it banishes impurities from blood and skin, and makes the face glow and sparkle with health.

MISCELLANEOUS.

RACES! RACES! RACES!

To be held at the

Reno Fair Grounds,

—Commencing on—

Monday, October 22d and ending Saturday, Oct 27th, 1883,

AT RENO, NEV.

SPEED PROGRAMME.

First Day—Oct. 22d.

No. 1—RUNNING—Dash of ½ mile; purse $75; first horse, $50, second horse $25.

No. 2—RUNNING—Dash of ¼ mile; purse $100; first horse $50, second horse $30, third horse $20.

No. 3—TROTTING—3-minute class; purse $100; first horse $60, second horse $30, third horse $10.

Second Day—Oct. 23d.

No. 4—RUNNING—Mile heats, three in five; purse $150; first horse $100, second horse $32, third horse $20.

No. 5—TROTTING—2:40 class, mile heats, three in five; purse $200; first horse $125, second horse $50, third horse $25.

Third Day—Oct. 24th.

LADIES' TOURNAMENT — First prize $30 cash, second $20 cash, third $10 cash.

No. 6—RUNNING—Dash of ¼ mile; purse $50; first horse $40, second horse $10.

No. 7—TROTTING—1 mile and repeat, free for all 4-year olds or under; purse $100; first horse $75, second horse $25.

No. 8—RUNNING—Dash of 1 mile, free for all; purse $100; first horse $60 second horse $25, third horse $15.

Fourth Day—Oct. 25th.

No. 9—RUNNING — Dash of 1⅛ miles, free for all; purse $150; first horse $60; second horse $30, third horse $20.

No. 10—TROTTING—2:50 class, mile heats, three in five; purse $200; first horse $150, second horse $30, third horse $20.

Fifth Day—Oct. 26th.

No. 11—RUNNING — Mile heats, three in five; purse $200; first horse $150, second horse $30, third horse $20.

No. 12 — TROTTING — 2:45 class, mile heats, three in five; purse $200; first horse $150, second horse $30, third horse $20.

Sixth Day—Oct. 27th.

No. 13—RUNNING—Dash 2½ miles, purse $200; first horse $150; second horse $30; third horse $20.

No. 14—TROTTING — Mile heats, three in five, free for all; purse $250; first horse $175, second horse $50; third horse $25.

REMARKS AND CONDITIONS.

In trotting races any horse distancing the field will receive only first money.

No money paid to any race without a contest.

All entries to running and trotting races close the night preceding the day of races, with the Secretary, at eight o'clock sharp.

In all running and trotting races five or more to enter three or more to start.

The above races are free for all horses owned in the State of Nevada, or in the counties of Sierra, Lassen, Plumas, Modoc or Mono, California; or Lake and Grant counties, Oregon.

National Trotting Association rules to govern trotting, and Pacific Coast Blood Horse Association rules to govern running races, except otherwise specified.

All entries must be addressed to John F. Meyers, Secretary, Reno, Nevada.

Ten per cent. entrance to all purses.

Special Features.

The Ladies' Grand Tournament will take place at the Fair Grounds at 12 o'clock Wednesday, October 24th.

None but ladies of the highest respectability will be allowed to compete for prizes.

Ladies wishing to compete for prizes will please send their name to the Secretary.

Members of the Press.

The members of the press are invited to attend the races.

Admission to Track and Grand Stand fifty cents.

AL WHITE, President.
JOHN F. MYERS, Secretary.

THE GREAT ENGLISH REMEDY

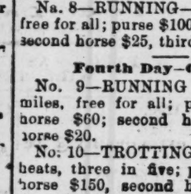

Is a never-failing Cure for Nervous Debility, Exhausted Vitality, Seminal Weakness, Spermatorrhœa, Impotency, Lost Manhood Impotency, Paralysis, and all the terrible effect of Self-Abuse youthful follies and excesses in maturer years—such as Loss of Memory, Lassitude, Nocturnal Emission, Aversion to Society, Dimness of Vision, Noises in the Head; the vital fluid passing unobserved in the urine, and many other diseases that lead to insanity and death.

DR. MINTIE will agree to forfeit **Five Hundred Dollars** for a case of this kind the VITAL RESTORATIVE (under his special advice and treatment) will not cure, or for anything impure or injurious found in it. DR. MINTIE treats all Private Diseases successfully without mercury Consultation Free. Thorough examination and advice, including analysis of urine, $5 00. Price of **Vital Restorative**, $3 00 a bottle, or four times the quantity, $10 00; sent to any address upon receipt of price, or C. O. D., secure from observation, and in private name if desired, by

A. E. MINTIE, M. D.
11 Kearney Street, San Francisco, Cal

SAMPLE BOTTLE FREE

Will be sent to anyone applying restating symptoms, sex and age. Strictly in regard to all business transactions.

DR. MINTIE'S KIDNEY REMEDY **NEPHRETICUM** cures all kinds of Kidney and Bladder Complaints, Gonorrhœa, Gleet Leucorrhœa. For sale by Osburn & Shoemake druggists; $1 00 a bottle, six bottles for $5 00

DR. MINTIE'S **DANDELION PILLS** are the best and cheapest DYSPEPSIA and BILIOUS cure in the market. For sale by Osburn & Shoemaker. jan2-1y-d&w

MISCELLANEOUS.

Failing!

That is what a great many people are doing. They don't know just what is the matter, but they have a combination of pains and aches, and each month they grow worse.

The only sure remedy yet found is BROWN'S IRON BITTERS, and this by rapid and thorough assimilation with the blood purifies and enriches it, and rich, strong blood flowing to every part of the system repairs the wasted tissues, drives out disease and gives health and strength.

This is why BROWN'S IRON BITTERS will cure kidney and liver diseases, consumption, rheumatism, neuralgia, dyspepsia, malaria, intermittent fevers, &c.

Mr. Simon Blanchard, a well-known citizen of Hayesville, Meade county, Kentucky, says: "My wife had been sick for a long time, and her constitution was all broken down and she was unable to work. She was advised to use Brown's Iron Bitters, and found it to work like a charm. We would not now be without it for any consideration, as we consider it the best tonic in the world."

BROWN'S IRON BITTERS is *not* a drink and does not contain whiskey. It is the only preparation of Iron that causes no injurious effects. Get the genuine. Don't be imposed on with imitations.

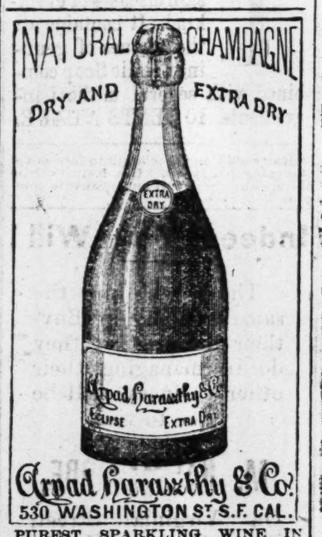

Arpad Haraszthy & Co.
530 WASHINGTON ST. S.F. CAL.

PUREST SPARKLING WINE IN THE WORLD. Equal to any Imported. The only natural California Champagne in the market.

PURE OLD TABLE WINES

ORLEANS VINEYARD,

ARPAD HARASZTHY & COMPANY
Proprietors.
Office, 530 Washington Street, S. F.
sep26d&w3m

THIS GREAT

Strengthening Remedy and Nerve Tonic

Is the legitimate result of over 20 years of practical experience, and CURES WITH UNFAILING CERTAINTY Nervous and physical debility seminal weakness, spermatorrhœa, prostatorrhœa, impotency exhausted vitality, premature decline and LOSS OF MANHOOD, in all its complications, and from whatever cause produced. It enriches and purifies the blood; strengthens the nerves, brain, muscles, digestion, reproductive organs and physical and mental faculties. It stops any unnatural debilitating drain upon the system, preventing any involuntary losses, debilitating dreams, seminal losses; with the urine etc., so destructive to mind and body. It is a sure eliminator for KIDNEY AND BLADDER COMPLAINTS. It contains no injurious ingredients. To those suffering from the evil effects of youthful indiscretions or excesses, a speedy, thorough and permanent CURE IS GUARANTEED. Price, $2 50 per bottle, or five bottles for $10. Sent secure from observation to any address upon receipt of price, or C. O. D. To be had only of

DR. D. D. SALFIELD
216 Kearney street, San Francisco, Cal.

Consultation strictly confidential, by letter or at office FREE. For the convenience of patients and in order to insure perfect secrecy I have adopted a private address, under which all packages are forwarded.

TRIAL BOTTLE FREE

Sufficient to show its merit, will be sent to anyone applying by letter, stating his symptoms and age. Communications strictly confidential. deel1dawly

Reno Chapter No. 7, R. A. M.

THE STATED CONVOCATIONS OF Reno Chapter No. 7, of R. A. M., are held at Masonic Hall on the evening of the first Thursday of each month, commencing at 7 o'clock sharp. All sojourning companions in good standing are fraternally invited to attend. By order of the E. H. P.

june8tf W. L. BECHTEL, Secretary

COAST ITEMS.

The rains have stimulated those farmers who have not already done so to put in their summer fallow.

Charles Packwood who eloped with a young girl from Red Bluff has been arrested in Solano county for bigamy.

A Chinaman was lynched near Weatherby, Baker county, Or., Saturday for criminal assault on a seven-year-old girl.

A Chinaman committed suicide at Portland yesterday by leaping into the river. He was supposed to be crazed by opium.

A young man named Tillman Johnson was accidentally shot in East Portland by a young woman named Maggie Manning.

In his message to the Legislature the Governor of Washington Territory says the territory is out of debt and is in a flourishing condition.

Peter Kohr of New Jerusalem Ventura county; shot his wife last week and then killed himself, The woman will recoves. Cause, Jealously.

Herbert Baker, living near Astoria, Or., on Saturday shot and wounded a bear, which attacked and fearfully mangled him with its claws.

John waters, a young man, was drowned September 22d in the Willamette river at Harrisburg, Or., He was to have been married the next day.

Lieutenant Lees of the British navy, who was injured last Saturday at Victoria is progressing favorably. No lineaments of his former self remain.

Stoctkon is a dangerous place. One of the papers advise people who have to be out at night to walk in the middle of the street and carry a gun.

The Territorial Legislature of Olimpia, W. T., has organized as follows: House—E. C. Ferguson of Snohomish county, Speaker; Chief Clerk M. T. Crawford.

The residence of John Crouch on the Dayton road, about four miles from Chico, was dertroyed by fire on Monday afternoon. The fire is supposed to have been caused by lightning.

On the Glenn ranch there are 72 large stacks of wheat unthreshed. This year the managers of the Glenn estate have had a great deal of trouble with their harvest on account of having bad machinery.

Being entirely vegetable, no particular care is required while using Dr. Pierce's "Pleasant Purgative Pellets." They operate without disturbance to the constitution, diet, or occupation. For sick headache, constipation, impure blood, dizziness, sour eructation from the stomach, bad taste in mouth, bilious attacks, pain in region of kidney, internal fever, bloated feeling about stomach, rush of blood to head, take Dr. Pierce's "pellets." By druggists.

PARKER'S HAIR BALSAM.

The best and most economical hair dressing, and made from materials that are beneficial to the hair and scalp, Parker's Hair Balsam is highly esteemed everywhere for its excellence and superior cleanliness.

It Never Fails to Restore the Youthful Color and lustre to gray or faded hair, is elegantly perfumed and is warranted to remove dandruff and itching of the scalp, & prevent falling of the hair.

50c. and $1 sizes, at dealers in drugs.

PARKER'S GINGER TONIC

A Superlative Health and Strength Restorer.

If you are a mechanic or farmer, worn out with overwork, or a mother run down by family or household duties try PARKER'S GINGER TONIC.

If you are a lawyer, minister or business man exhausted by mental strain or anxious cares, do not take intoxicating stimulants, but use Parker's Ginger Tonic

If you have Consumption, Dyspepsia, Rheumatism, Kidney or Urinary Complaints, or if you are troubled with any disorder of the lungs, stomach, bowels, blood or nerves, you can be cured by PARKER'S GINGER TONIC. It is the Greatest Blood Purifier **And the Best and Surest Cough Cure Ever Used.**

If you are wasting away from age, dissipation or any disease or weakness and require a stimulant take GINGER TONIC at once; it will invigorate and build you up from the first dose but will never intoxicate. It has saved hundreds of lives; it may save yours.

HISCOX & CO., 163 William St., New York. 50c. and one dollar sizes, at all dealers in medicines.

GREAT SAVING BUYING DOLLAR SIZE.

FLORESTON

Its rich and lasting fragrance has made this delightful perfume exceedingly popular. There is nothing like it. Insist upon having FLORESTON COLOGNE and look for signature of

Hiscox & Co.

on every bottle. Any druggist or dealer in perfumery can supply you. 25 and 75c. sizes.

LARGE SAVING BUYING 75c. SIZE.

COLOGNE.

In chronic dyspepsia and liver complaint, and in chronic constipation and other obstinate diseases Hostetter's Stomach Bitters is beyond all comparison the best remedy that can be taken. As a means of restoring the strength and vital energy of persons who are sinking under this debilitating effects of painful disorders, this standard vegetable invigorant is confessedly unequalled.

For sale by all druggists and dealers generally. sep20

MISCELLANEOUS.

FRANK AND CLEAR.

Having Admitted the Strength of the Evidence, an Eminent Physician Takes Logical Action.

The following letter tells its own story. The signature will be recognized as that of the Physician-in-Chief of the De Quincey Home, and author of "Drugs That Enslave," "The Hypodermic Injection of Morphine," "A Manual of Nursing," and many other popular and valuable special medical works:

191 WEST TENTH STREET.
NEW YORK, August 11, 1880.

MESSRS. SEABURY & JOHNSON,—Gentlemen:—Like most of my profession, I am cautious about pinning my faith to any new medicine or curative agent. But your BENSON'S CAPCINE POROUS PLASTER has broken through the barriers and won its way to my good opinion. My attention was first called to it some eight months ago by a patient of mine. Although I was well acquainted with the superior excellence of your other plaster and anti-septic dressing, made especially for the profession, the Benson's was comparatively new to me. I had heard, however, of its merits as a remedy, in cases of lame back, local rheumatism, neuralgia, congestion of the bronchial tubes and lungs, dyspepsia, torpid liver and the like affections, and have since begun to experiment with it personally. I find BENSON'S CAPCINE PLASTER an exceptionally clear plaster to use and rapid in its action.

Many tests of its qualities, made in my own family and among my patients, have convinced me that there is no other single article so valuable for popular use, nor so helpful in the diseases I have named.

Should you desire to do so you may use my name to that effect.

Very truly yours
H. H. KANE, A. M., M. D.

The genuine have the word CAPCINE cut in the center. Price 25 cents.

Seabury & Johnson, chemists, New York.

THE TRUCKEE

LUMBER Co

DEALERS IN ALL KINDS OF

LUMBER,
TIMBER,
RAILROAD TIES, LATH, SHINGLES

Dressed Lumber, Rustic,

SASH, DOORS AND BLINDS

MOULDING,

AND FURNITURE

FRUIT AND PACKING BOXES

—A SPECIALTY—

BRICKELL & KRUGER

TRUCKEE, CAL.

BRANCH YARD AT VERDI

Where we will keep constantly a large supply of

Slab & Cord Wood

—AND—

LUMBER

of every description. Orders solicited.
apr4

REMEMBER!

GOEGGEL'S JEWELRY AND Watch-Making Establishment is still at the Two-Story Building on Virginia Street, together with R. E. Queen's Drug Store. sep28

DRAYAGE AND express business promptly attended to.

PIANO MOVING

A SPECIALTY.

Leave orders at Martin & Augustine's or E. Meyer's cigar store

J. F. AITKEN

SLEEPLESS NIGHTS made miserable by that terrible cough. Shiloh's Cure is the remedy for you. Sold by Osburn & Shoemaker.

CATARRH CURED, health and sweet breath secured by Shiloh's Catarrh Remedy. Price 50 cents. Nasal Injector free. Sold by Osburn & Shoemaker.

MISCELLANEOUS.

THE

NEW SHERRITT HOUSE

FRONT STREET,

TRUCKEE,

CALIFORNIA,

IS NOW OPEN.

JAS. SHERRITT

PROPRIETOR.

The Finest Hotel East of Sacramento and West of Chicago.

Board and Lodging $7 to $10 per Week, According to Room.

SINGLE MEALS, TWO BITS.

A FIRST-CLASS BAKERY

In connection with the Hotel. Also

SALOON and BILLIARD ROOM,

Where the Finest Brands of

WINES,
LIQUORS,
CIGARS
AND BEER

Can always be obtained.

Only One Minute's Walk from C. P. Passenger Depot.

OPEN ALL NIGHT.

jy27sept6

H. DAVIS & SON

NO. 17 COMMERCIAL ROW, RENO

—DEALERS IN—

IMPORTED & DOMESTIC CIGARS

TOBACCOS, CIGARETTES,

MEERSCHAUM GOODS,

PIPES, NOTIONS, ETC

And, in fact, everything pertaining to a first-class cigar and tobacco store.
n29tf

FURNITURE.

I HAVE REMOVED MY FURNITURE business to the

COR. VIRGINIA & SECOND STREETS,

And would respectfully call the attention of my patrons, and all who desire

New and Second-hand Furniture

To call and examine my stock to secure bargains and satisfaction in purchasing furniture and household goods.

aug22tf P. J. TOLL.

AGENTS WANTED.

GATELEY'S UNIVERSAL EDUCATOR, Containing

1160 Pages and 470 Illustrations.

It has received the unqualified approval of the press of the country as a general educational work of exceptional merits. There is no book like it in the market today, and therefore has no competitors for public favor. It is without doubt, the most thoroughly satisfactory book for agents and customers that has been issued for years. The requisites for a good agent are ability to read, honesty, common sense and energy; highest rates of commission and exclusive territory; circulars and terms on application.

J. DEWING & CO.,
je21-6mo 420 Bush st. S. F.

FRUIT AND VEGETABLES.

WE CARRY A FULL LINE AND

CHOICE STOCK OF FRUIT AND VEGETABRES, FISH AND COUNTRY PRODTCE AND CHOICE FAMILY GROCERIES

At all times.

Prices lower than the lowest. Goods delivered free of charge.

PAINTER & BAKELESS,
jy10 Virginia street, Reno, Nevada

THOMAS PRICE

Chemical Laboratory Assay, Office and Ore Floors,

24 SACRAMENTO, STREET, SAN FRANCISCO

Terms sent on application. apl0-1y

Hope for Drunkards.

My husband had drunken habits he could not overcome until Parker's Ginger Tonic took away his thirst for stimulants, restored his old energy of mind and nerves and save him strength to attend to busines—Cincinnati lady. jy30

MISCELLANEOUS.

DR. LIEBIG

Dispensary Cor. Geary and Mason Sts., San Francisco Cal.

THE COLLEGIATE INstitute for the cure of special diseases and so-called incurable chronic diseases. Dr. Liebig's German Invigorator is positively guaranteed to cure nervous and physical debility, seminal Weakness, Lost Manhood, Spermatorrhœa, Loss of Energy, Ringing and Dizziness in the Head, Melancholia, Hopeless Feelings, Prostatorrhœa, and all the results of youthful imprudence and excesses of mature years. The Doctor, a regular college physician from Europe, will agree to forfeit one thousand dollars for a case the Invigorator will not cure under special treatment and advice.

The reason so many cannot get cured of Weakness and the above diseases is owing to a complication called PROSTATORRHŒA, which requires peculiar treatment.

Dr. Liebig's Invigorator No. 2 is the only positive cure for Prostatorrhœa. Price of either Invigorator, $2 per bottle; six for $10. Sent to any address on receipt of price, or C. O. D. responsible persons can pay when cured. Strictest Secrecy Maintained. Patients cured at home. Dr. Liebig's Dispensary has an Elegant Drug Store in its building.

Too frequent evacuations of the Bladder and Ropy Sediment in urine are symptoms of Seconuary Seminal Weakness and Prostatorrhœa. Complaints readily yield to the DR. LIEBIG TREATMENT.

Ordinary Cases—Any recent case of special or private diseases cured for $10. Remedies sufficient to cure will be promptly sent, with full directions and advice, on receipt of $10. All packages are securely covered from observation.

Invigorator samples Free.

To prove the wonderful power of the GREAT GERMAN INVIGORATOR a 2 bottle of either number will be sent free of charge. Persons ordering a free bottle will only have to pay expressage on delivery.

Most Powerful Electric Belts Free to Patients. Consultation, Examination and advice free and private. Call or write.

DR. LIEBIG & CO., 40 Geary St. Private Entrance, 405 Mason St., S. F

PALACE RESTAURANT,

COMMERCIAL ROW, RENO, NEV

We having leased both the

PALACE & ARCADE

Restaurants, they will be

CONSOLIDATED

They will hereafter be run as one establishment, on the

European Plan

OPEN DAY AND NIGHT.

SATISFACTION GUARANTEED

LEMERY & FONTAINE, Prop
mar20tf

PENSIONS TO ALL

soldiers and sailors who were disabled by wounds, disease, accident or otherwise, the loss of a toe, piles, varicose veins, chronic diarrhœa, rupture, loss of sight, (or partially so), loss of hearing, falling back of measles, rheumatism, any disability, no matter how slight, gives you a pension. **New and Honorable Discharges obtained.** Widows, children, mothers and fathers of soldiers dying in the service or afterwards, from disease contracted or wound received while in the service, are entitled to pension. Rejected and abandoned claims a specialty. **Bounty, Back Pay and Horse Claims Collected.**

INCREASE YOUR PENSION

A pension can be increased at any time when the disability warrants it. As you grow older the wound has gradually undermined the constitution, the disease has made you more helpless. In some manner the disability has increased; so apply for an increase at once.

Land and Patent Claims Solicited.

My experience and being here at headquarters enables me to attend promptly to all claims against the government. Address, with stamp: ss. . TIERNEY,
may16tf Box 485, Washington, D. C.

Bids for Privileges.

THE FOLLOWING BIDS FOR PRIVILEGES will be received by the Secretary of the Reno Fair Grounds, bids to close at Justice Court rooms, October 15, at 1 o'clock.

All parties having subscribed to the races are requested to be present.

The highest bid to be awarded the privilege.

Bar privilege.
Pool privilege.
Fruit stand privilege.
Lunch stand privilege.

All privileges awarded must be paid to the Secretary on or before Tuesday, October 16th, 1883.

oct3t JOHN F. MYERS, Secretary.

NEEDHAM'S

Furniture Store,

ON Virginia Street, near the Bridge.

New and Second-Hand Furniture

—AND—

The Agency for the Universal Perfect-Fitting Patterns. Call and examine.
sep21tf

The Carpenter's Steel Square and its uses, new and enlarged edition. Price of book, $1, with the California Architect and Building News; 1 year; sent to any address, for $2 50. Address Geo H. Wolfe, 240 Montgomery street, San Francisco. apr4-1y

THAT HACKING COUGH can be quickly cured by Shiloh's Cure. We guarantee it. Sold by Osburn & Shoemaker.

WILL YOU SUFFER with dyspepsia and liver complaint? Shiloh's Vitalizer is sure to cure you. Sold by Osburn & Shoemaker.